VISIT…

LANZAROTE Caliente.COM

Many the Miles

Words and Music by
Sara Bareilles

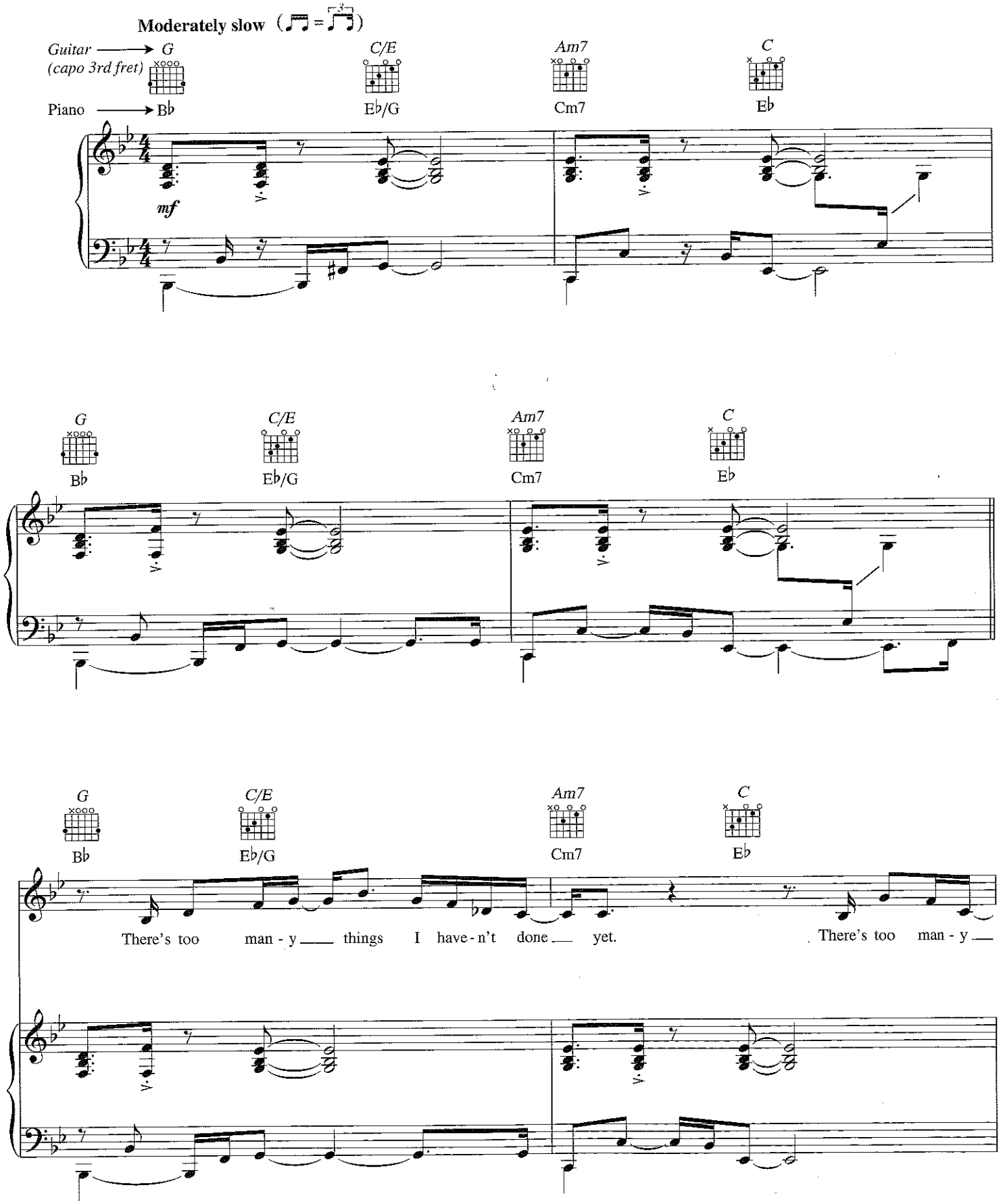

Copyright © 2007 Sony/ATV Music Publishing LLC and Tiny Bear Music
All Rights (excluding print rights) Administered by Sony/ATV Music Publishing LLC, 8 Music Square West, Nashville, TN 37203
International Copyright Secured. All Rights Reserved

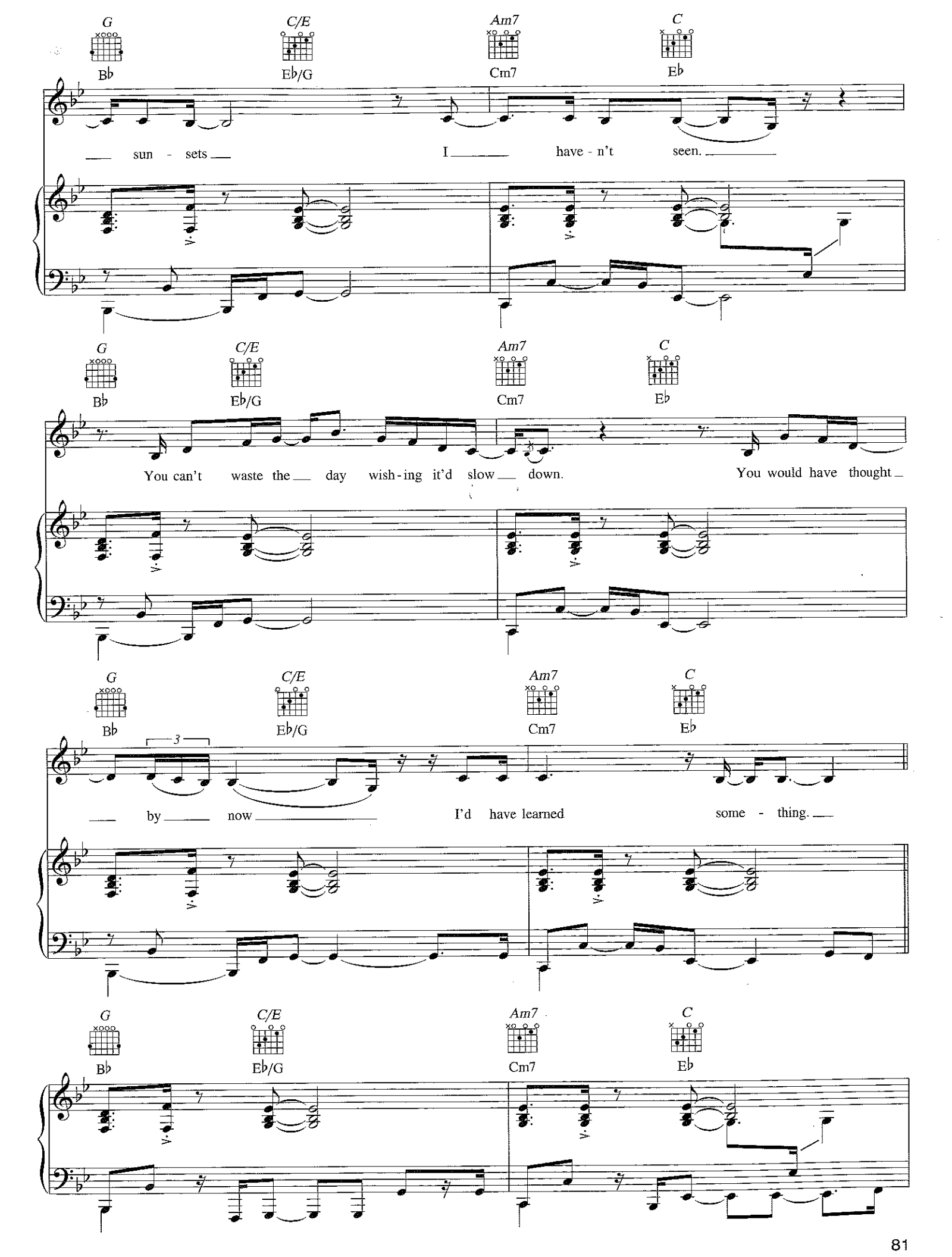
G C/E Am7 C
B♭ E♭/G Cm7 E♭
sun - sets I have - n't seen.
G C/E Am7 C
B♭ E♭/G Cm7 E♭
You can't waste the day wish - ing it'd slow down. You would have thought
G C/E Am7 C
B♭ E♭/G Cm7 E♭
3
by now I'd have learned some - thing.
G C/E Am7 C
B♭ E♭/G Cm7 E♭

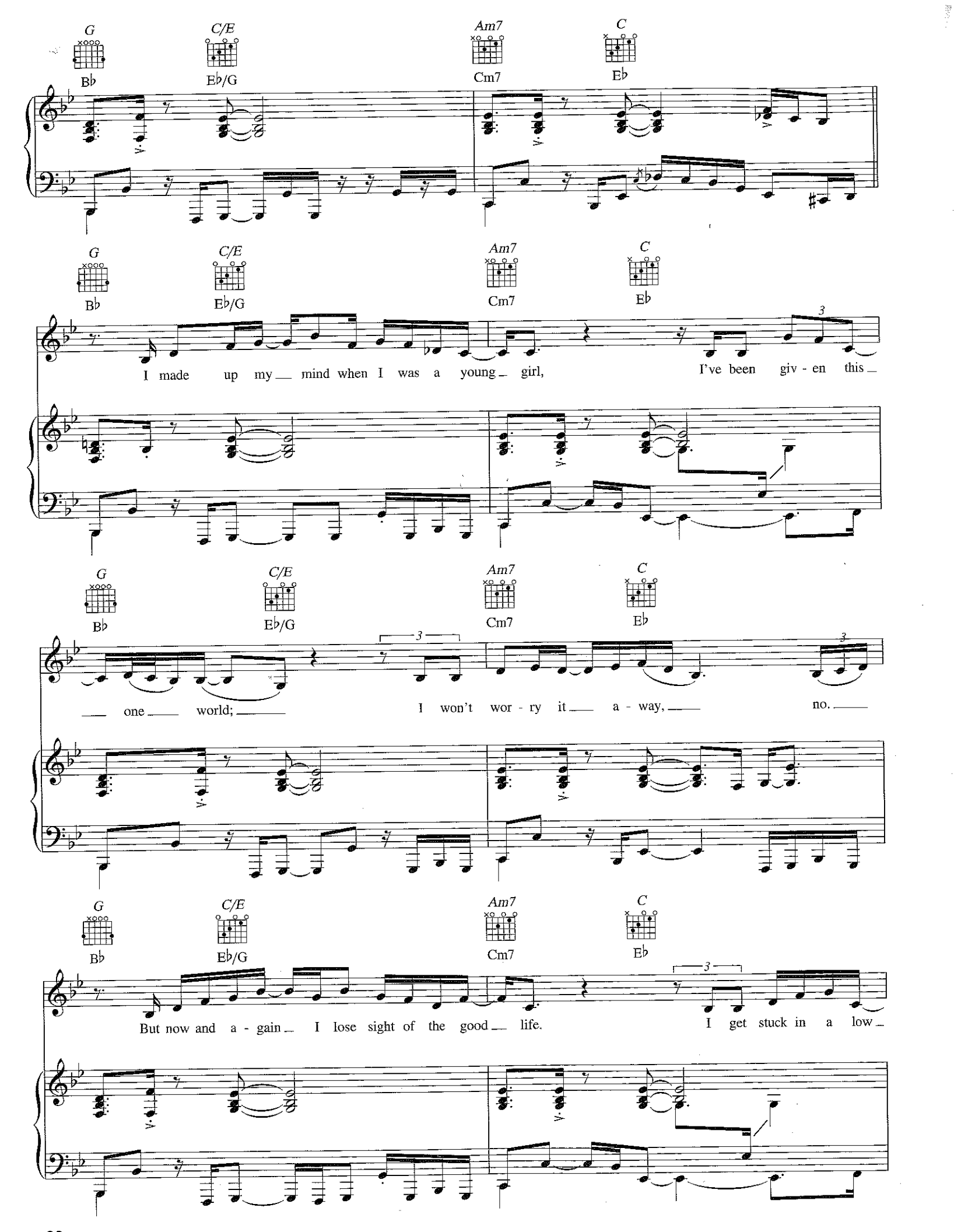
G
B♭
C/E
E♭/G
Am7
Cm7
C
E♭
I made up my mind when I was a young girl,
I've been giv - en this
one world;
I won't wor - ry it a - way,
no.
But now and a - gain I lose sight of the good life.
I get stuck in a low

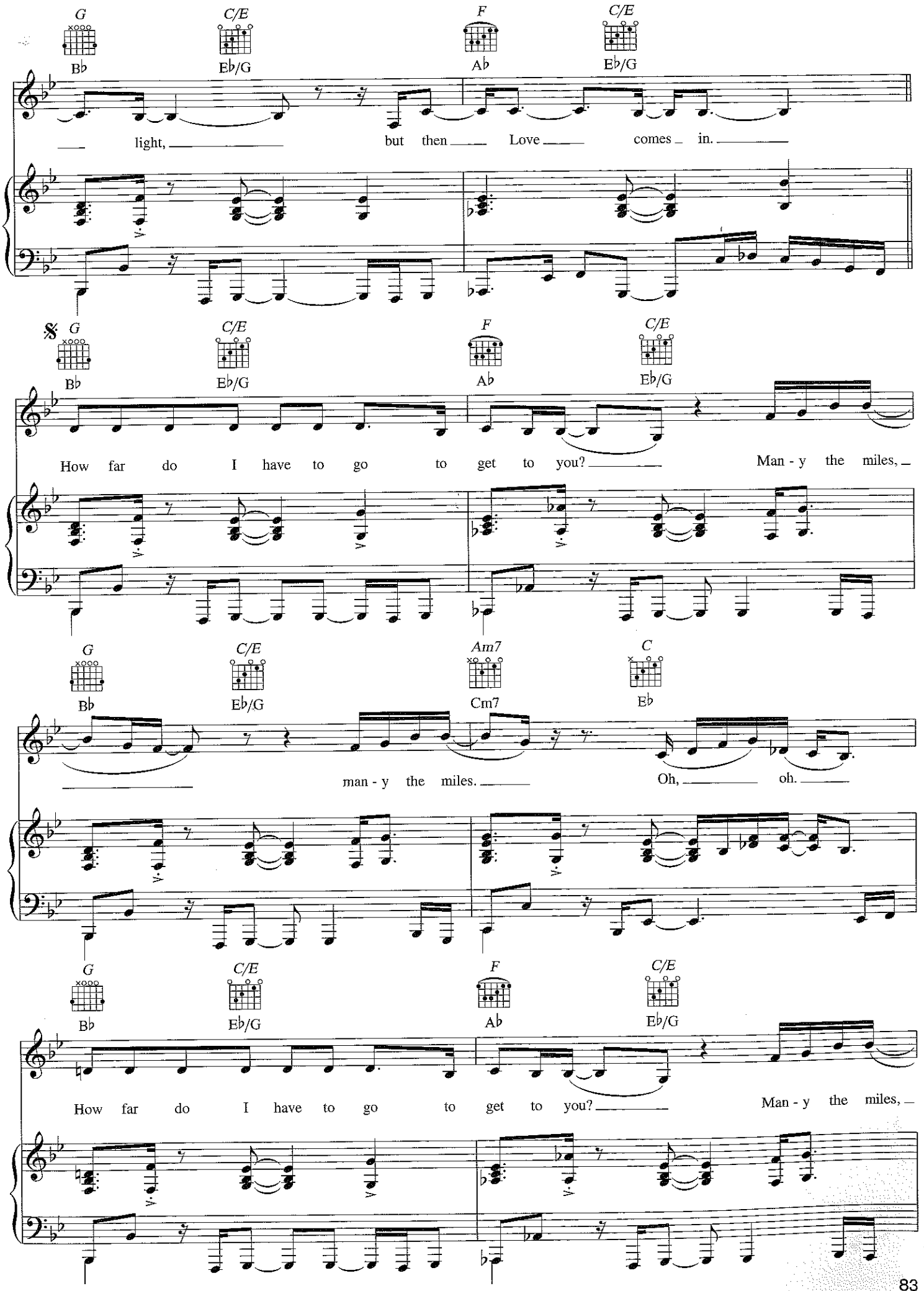
G C/E F C/E
B♭ E♭/G A♭ E♭/G
light, but then Love comes in.
G C/E F C/E
B♭ E♭/G A♭ E♭/G
How far do I have to go to get to you? Man - y the miles,
G C/E Am7 C
B♭ E♭/G Cm7 E♭
man - y the miles. Oh, oh.
G C/E F C/E
B♭ E♭/G A♭ E♭/G
How far do I have to go to get to you? Man - y the miles,

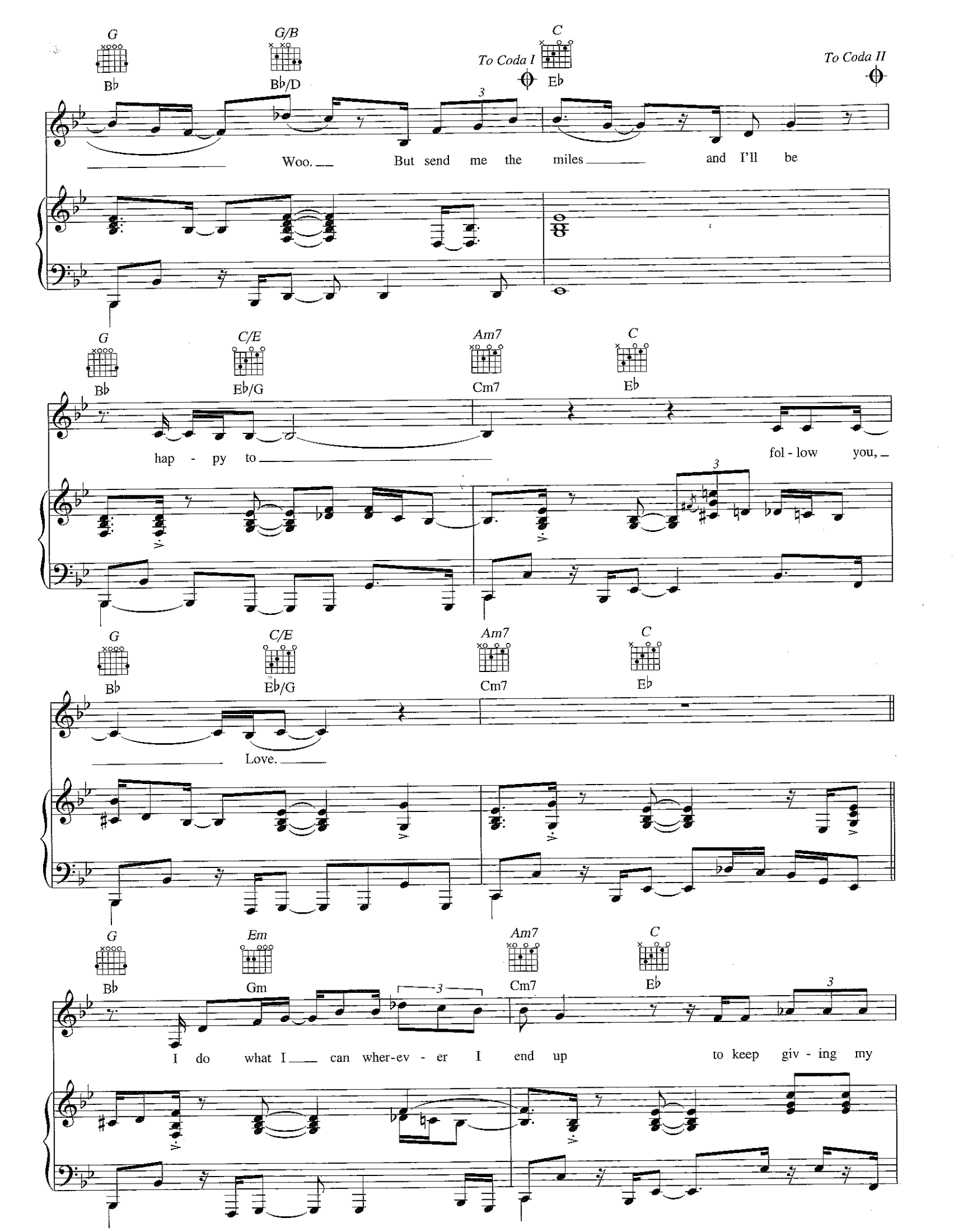
G
B♭
G/B
B♭/D
To Coda I
C
E♭
To Coda II
Woo. But send me the miles and I'll be
G
B♭
C/E
E♭/G
Am7
Cm7
C
E♭
hap - py to fol - low you,
G
B♭
C/E
E♭/G
Am7
Cm7
C
E♭
Love.
G
B♭
Em
Gm
Am7
Cm7
C
E♭
I do what I can wher-ev - er I end up to keep giv - ing my

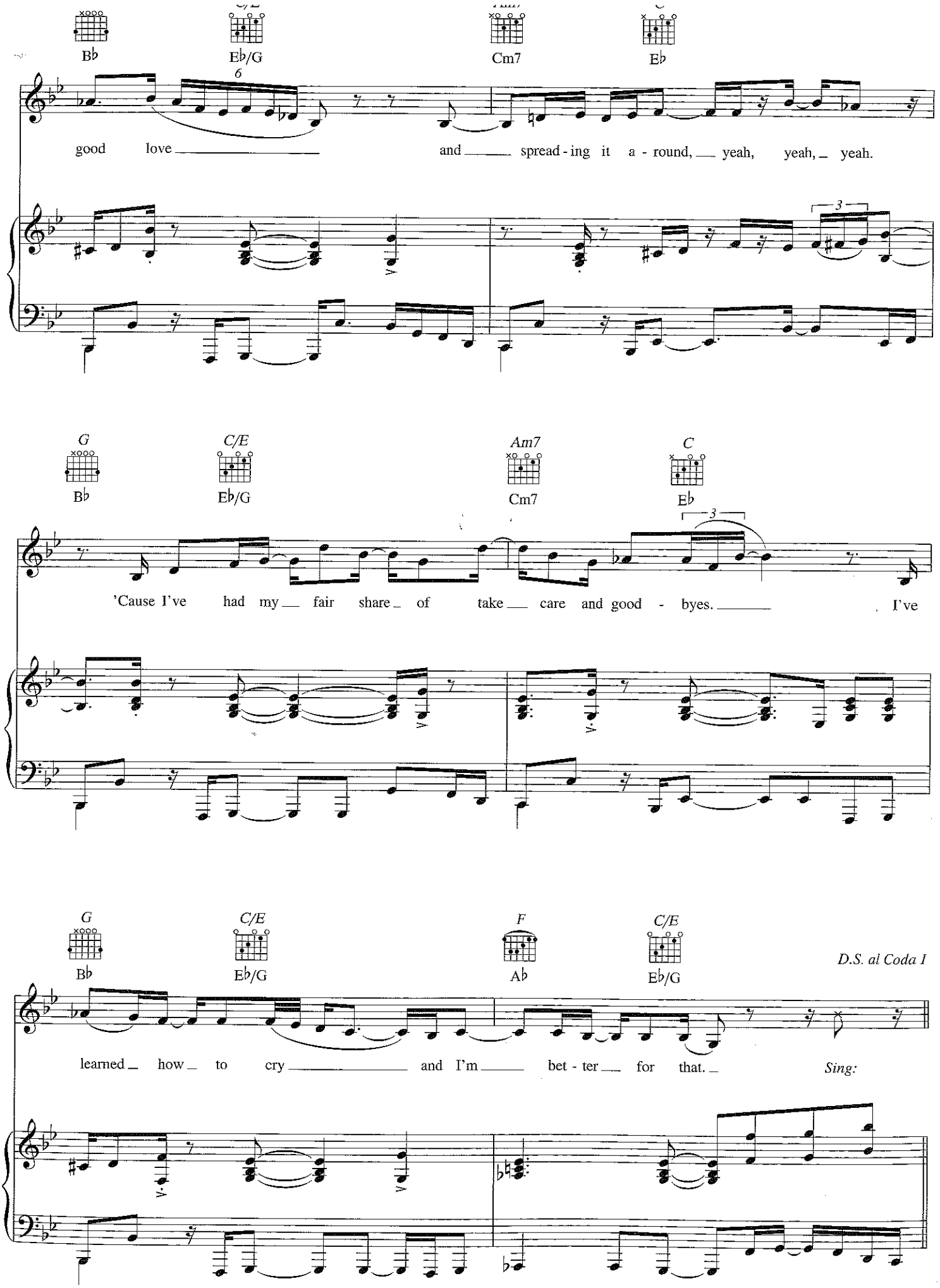
B♭
E♭/G
Cm7
E♭
good love and spread-ing it a-round, yeah, yeah, yeah.
G
C/E
Am7
C
B♭
E♭/G
Cm7
E♭
'Cause I've had my fair share of take care and good-byes. I've
G
C/E
F
C/E
B♭
E♭/G
A♭
E♭/G
D.S. al Coda I
learned how to cry and I'm bet-ter for that.
Sing:

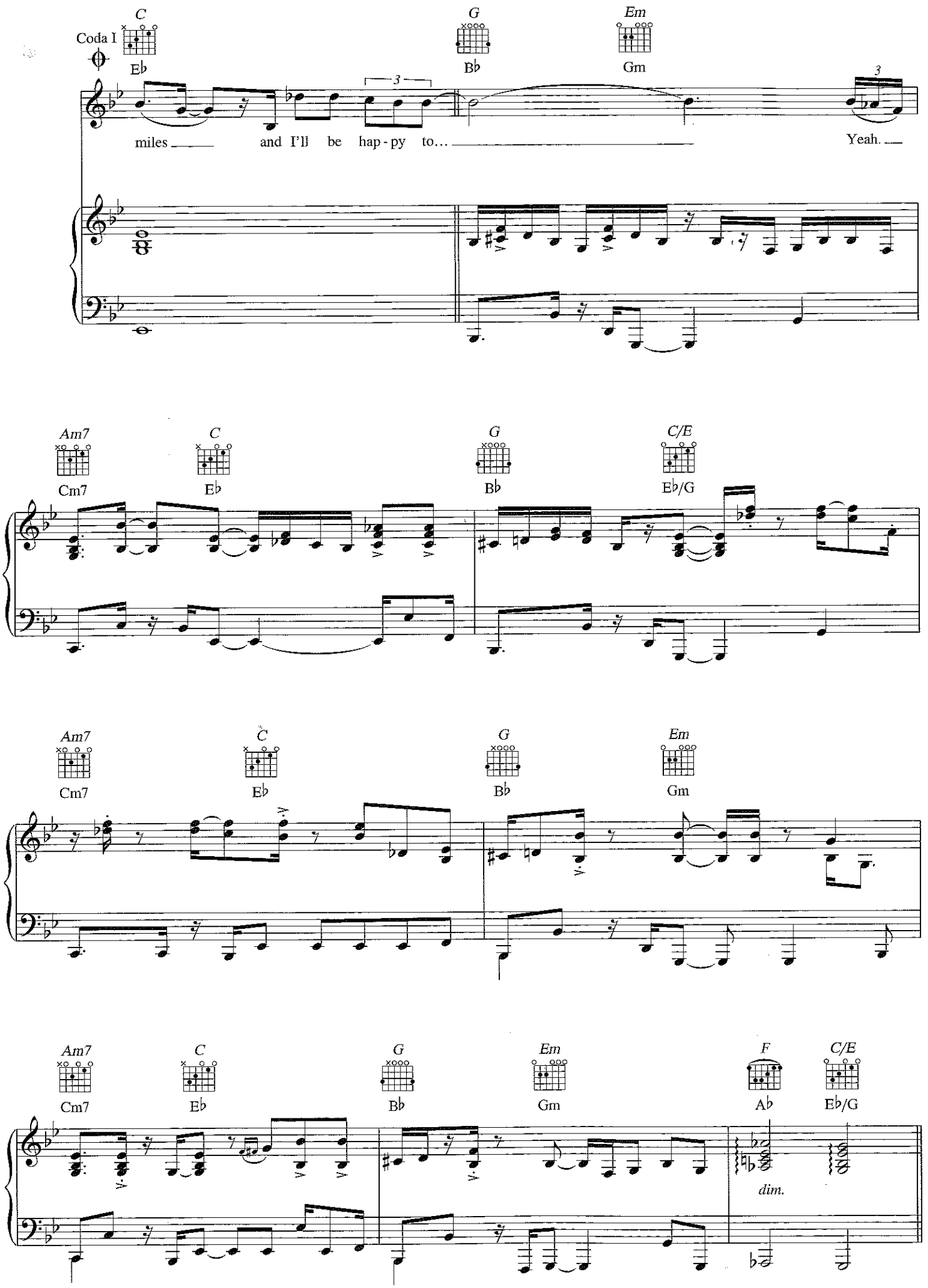
Coda I
C
E♭
G
B♭
Em
Gm
miles and I'll be hap-py to...
Yeah.
Am7
Cm7
C
E♭
G
B♭
C/E
E♭/G
Am7
Cm7
C
E♭
G
B♭
Em
Gm
Am7
Cm7
C
E♭
G
B♭
Em
Gm
F
A♭
C/E
E♭/G
dim.

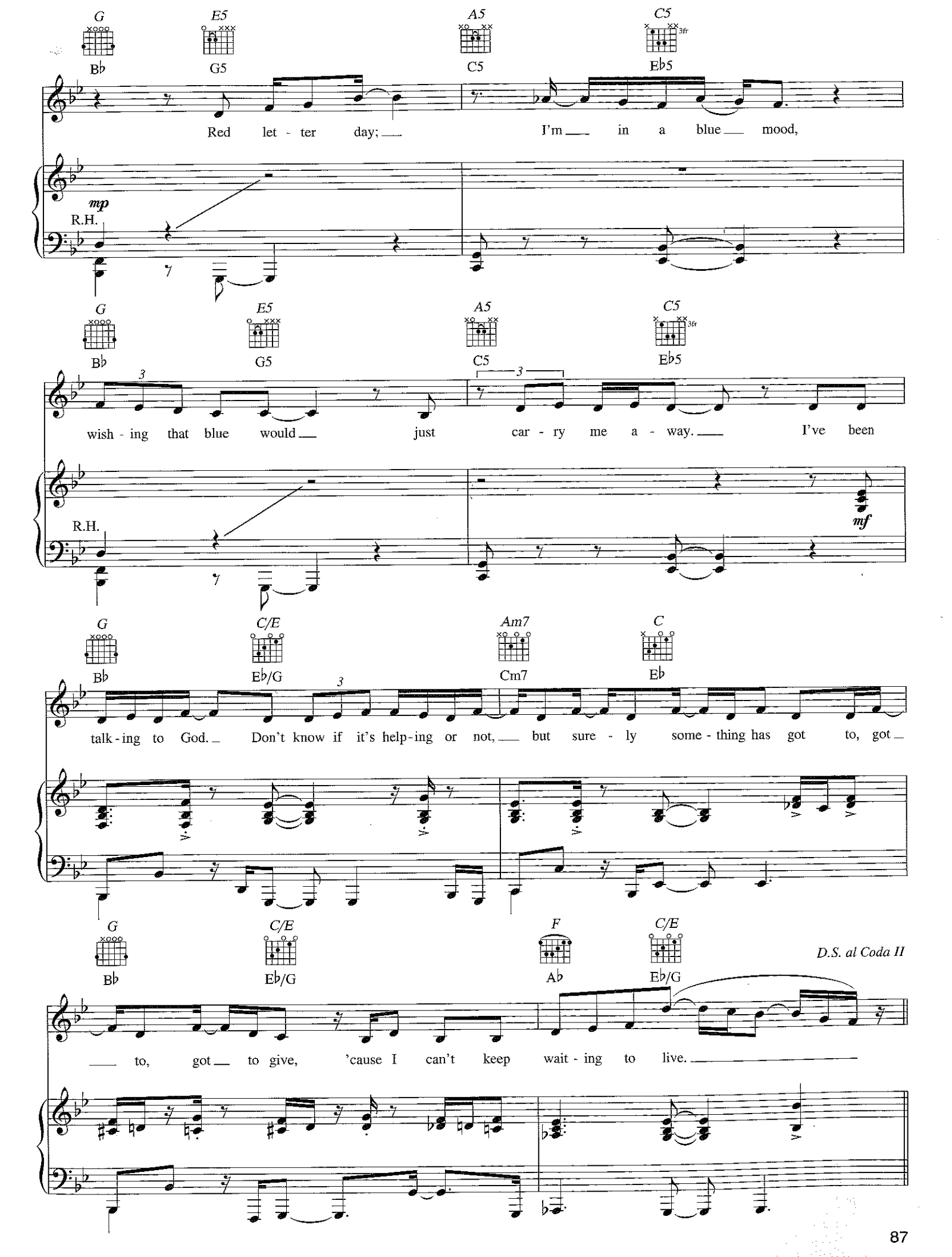
G E5 A5 C5
B♭ G5 C5 E♭5
Red let - ter day; I'm in a blue mood,
mp
R.H.
G E5 A5 C5
B♭ G5 C5 E♭5
wish - ing that blue would just car - ry me a - way. I've been
R.H.
mf
G C/E Am7 C
B♭ E♭/G Cm7 E♭
talk - ing to God. Don't know if it's help - ing or not, but sure - ly some - thing has got to, got
G C/E F C/E
B♭ E♭/G A♭ E♭/G
D.S. al Coda II
to, got to give, 'cause I can't keep wait - ing to live.

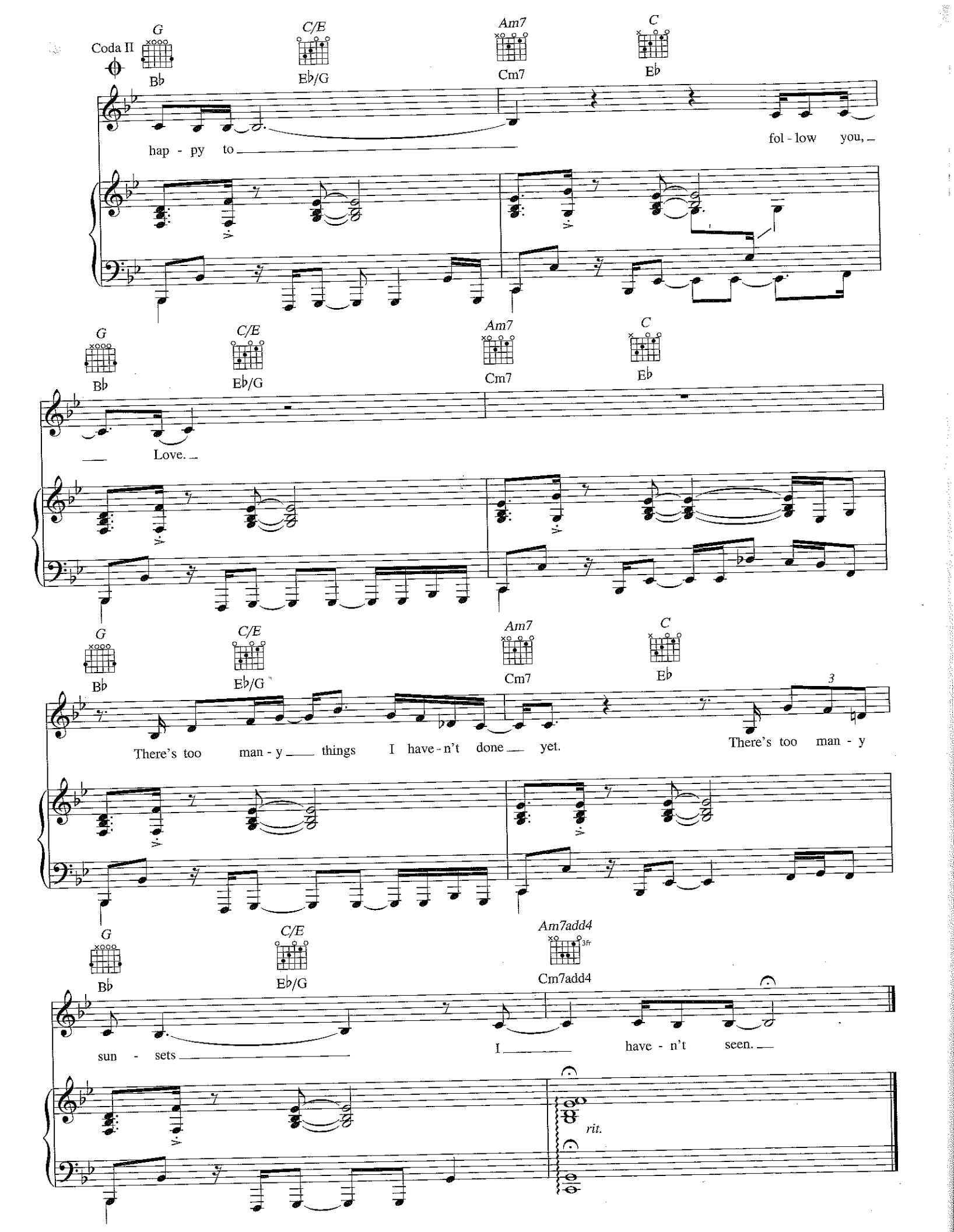
Coda II
G
B♭
C/E
E♭/G
Am7
Cm7
C
E♭
hap - py to
fol - low you,
Love.
There's too man - y things I have - n't done yet.
There's too man - y
sun - sets
Am7add4
3fr
Cm7add4
I have - n't seen.
rit.